

REAR ELEVATION

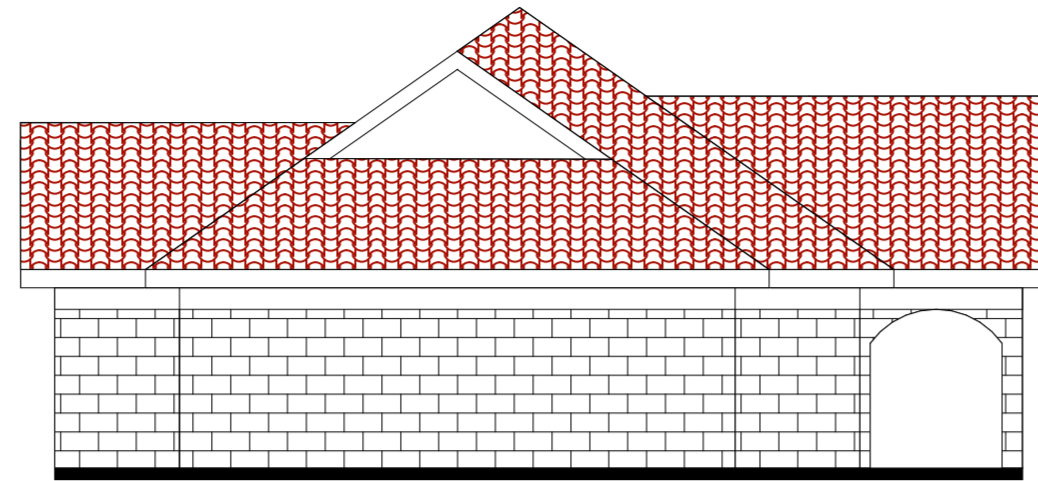

SIDE ELEVATION

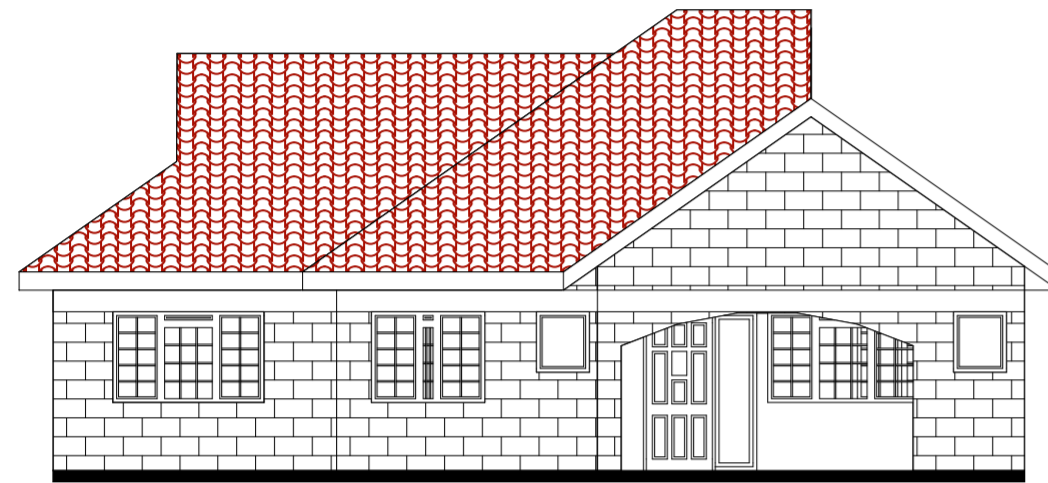

FRONT ELEVATION

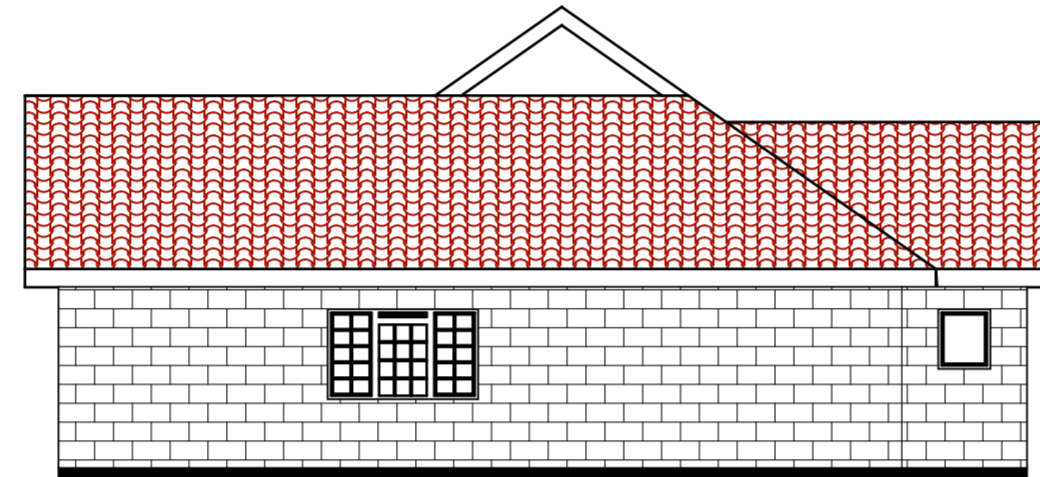

SIDE ELEVATION

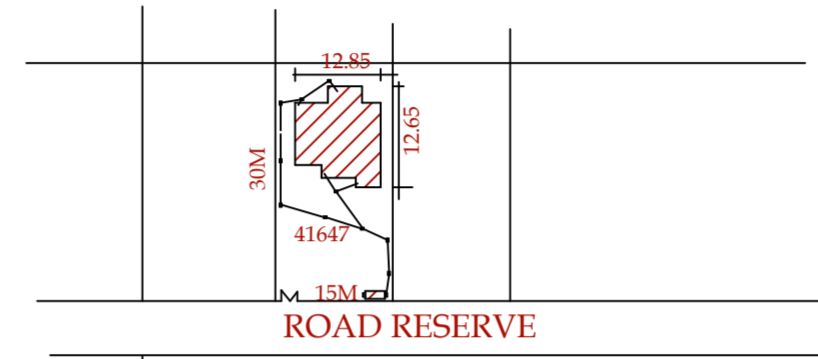

BLOCK PLAN

NOTES

- GENERAL**
 1 All dimensions are in mm unless stated otherwise
 2 Only figured dimensions to be taken from this drawing
 3 All dimensions to be verified on site
 4 A layer of dpc(damp proof course) to be spread below all superstructural walls.

- CIVIL WORKS**
 1 All black cotton soil to be removed from below the building and paved surfaces.
 2 All the soil under the building to be treated with anti-termites.
 3 All slabs on ground level to be poured over 500g polythene sheeting dpm on 50mm thick murrum blinding.

- STRUCTURAL WORKS**
 1 All columns to be provided with angle iron protection 1500mm high.
 2 Building to be clear of black cotton soil at 3m outside the permanent wall.
 3 Foundation depth to be checked on site
 4 All adjacent rc works and masonry walls to be tied with strip iron at every course as directed.
 5 All walls less than 200mm to be reinforced with hoop irons at every alternative course.

- MECHANICAL WORKS**
 1 All sanitary fittings, doors, windows and pv's to be scheduled.
 2 All plumbing and drainage works to comply with the local authority specifications in conjunction with the moh.

NO	DATE	REVISION	DESCRIPTION

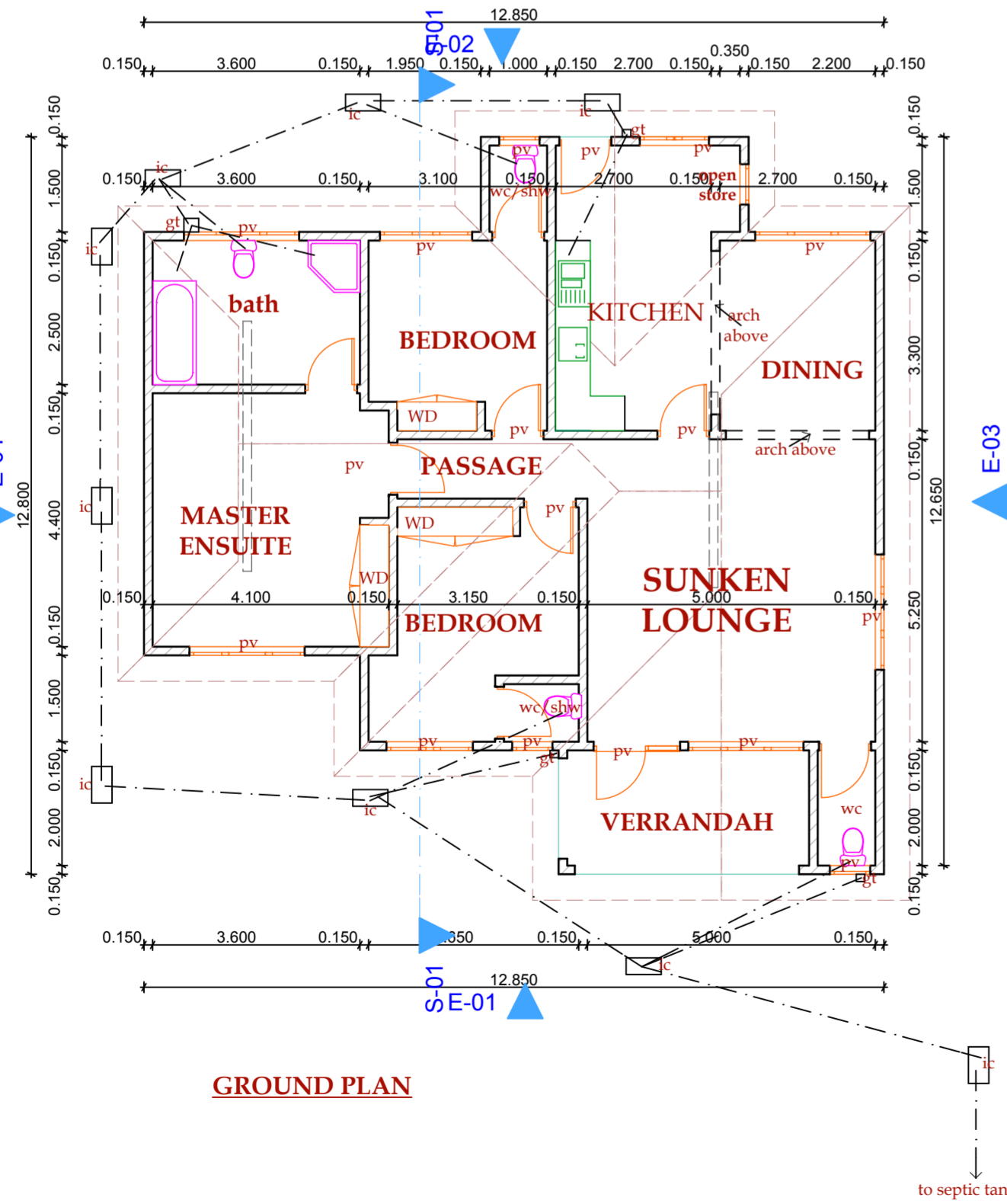

GROUND PLAN

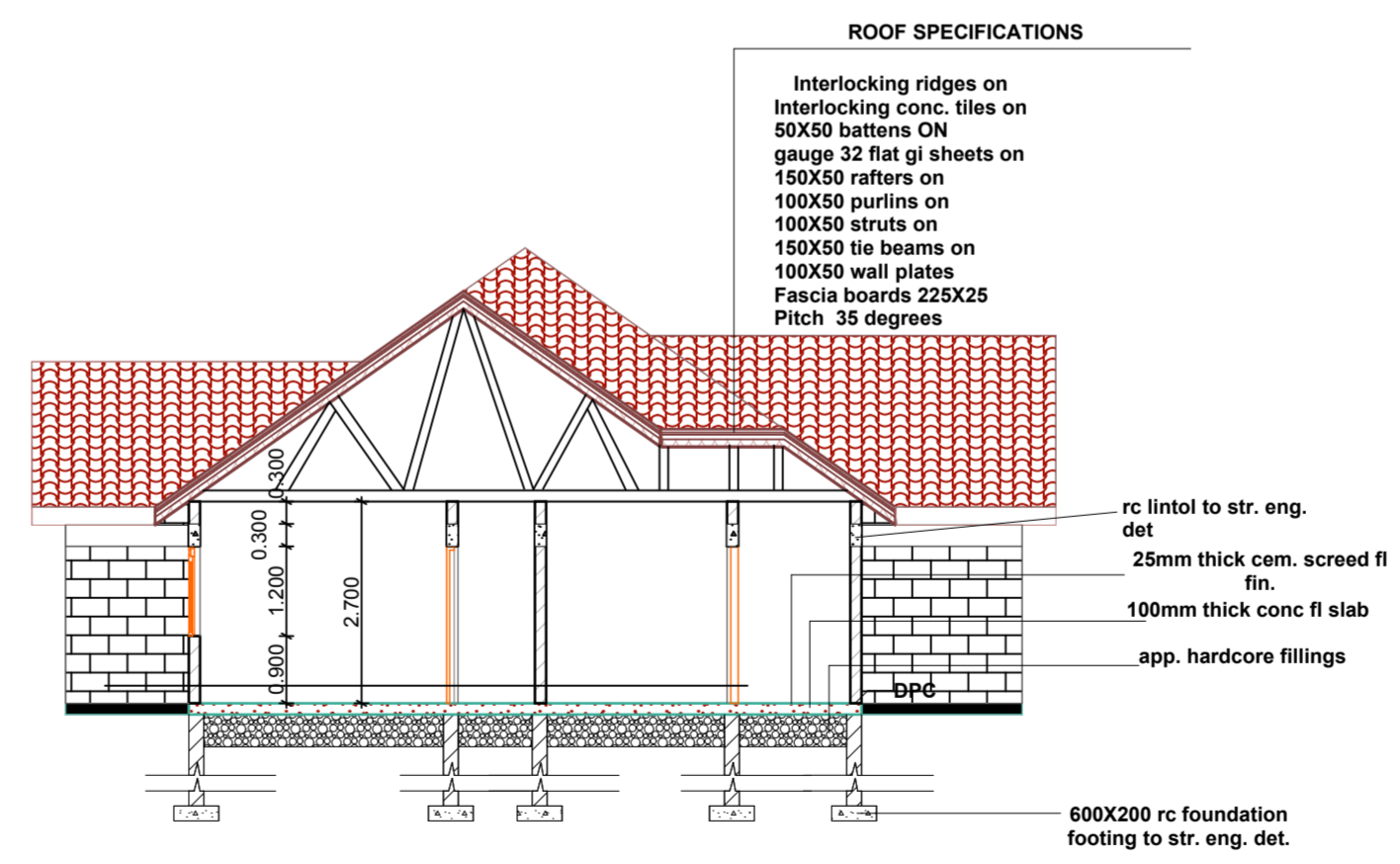

SECTION 01-01

S-01 Building Section 1:100

project	
PROPOSED RESIDENTIAL HOUSE TO BE BUILT AT - KITENGELA KAJIADO COUNTY	
client MR. MARTIN MATU Box 2371 - 00202 Nairobi.	
title PLAN, SECTION, ELEVATIONS.	
scale 1:100	
date 03/03/2016	sign
plot no. KAJIADO/KITENGELA/ 41647	
desgnd/drwn m. o. ogunah	